A NEWSPAPER FOR AND BY STUDENTS OF U-T, MARTIN

THE VOLETTE

PUBLISHED BY THE STUDENTS OF THE UNI[illegible] TENNESSEE [illegible]
MARTIN, TENNESSEE [illegible]

Twenty-Eighth Year

Member
Intercollegiate Press Association

Numerous Additions To UTMB Faculty

[illegible]

HORACE G. McDOWELL, JR.

Horace G. McDowell, Jr. assistant professor of geography and geology, taught for six years during the regular school year at the University of New Hampshire and for the past three summer sessions at the University of Chattanooga before coming to the Martin Branch. He holds a B.S. degree in arts degree of the [illegible] of Nebraska and the B.A. from Miami University. [illegible] He worked for a time [illegible] United States Geological Survey. He also has been a Geology [illegible] MB

Alumni To Meet Homecoming Day

[illegible]

The different classes will meet at 11:30. The presidents of these past graduating classes are Curtis Stanton, Class of '53; Bobby Phillips, Class of '54; Harold Lile, Class of '55; and Ross Walker, Class of '56. Part of these are expected for Homecoming.

The Class of '56 will receive free tickets to the football game compliments of the Athletic Committee.

The big event of the Alumni day will be the banquet that night. The Gardner Community Center has been secured for the banquet and they are planning for a large representation of alumni. Mr. Elbert Cochee is in charge of reservations which will be accepted [illegible] order of request received.

Following the [illegible] Homecoming [illegible] Meeting.

Gay Parade Offers Fun and Prizes

BY SAMANTHA WALTON

[illegible]

MRS. JOHN D. PARRISH

[illegible]

The Senior Class named its officers for 1956 last week. They are David Gallaher, ASC representative; Joyce Owen, secretary-treasurer; Glenn Headden, president; Janice Darnell, Annual representative; and Clarence "Pete" Kirk, vice-president.

Military Prospects Look Very Good

BY WAYNE SMITH

[illegible]

Record Number Of Votes Polled In Class Elections

BY MARY E. [illegible]

"Don't Be a Slouch, Vote for Couch," "Vote for Kay Stone, Okay." Such were some of the slogans used in the hotted election campaigning since Pogue cast his Pro-ballot. The UTMB campus is still echoing with students' speeches and still cluttered with a multitude of campaign posters [illegible] this democratic den.

Under the direction of the Election Commission Freddie Harvey, John Webb, Donald Allred, Joe Baker, Pat Trimble, and Sheila Webb, Mr. Horton and Mr. [illegible] The election itself went off quietly enough with no ballot boxes stolen or stuffed and apparently no sort of underhanded dealing.

Mr. Horton reported the [illegible] to be [illegible] spoiled [illegible] Pogue. Total votes cast for Student Association officers [illegible] 1956 were 224 [illegible] this year 224 [illegible] 1955.

[illegible]

Annual Retreat Is Big Success

Year's Activities Are Planned

Ag Club Discusses Barnwarmin' Plans

1956 Annual Wins First Place Rating

Methodist Board Approves Building For Students Here Near UTMB Campus

BY BILLY HENSON

[illegible]

Chest X-Ray Unit To Be On Campus

DORM DECORATION CONTEST FEATURE IN HOMECOMING

EPISCOPAL MISSION NOW ON CAMPUS

Miss Van Denburg Attends Craft Meet

[illegible]

Mrs. Latta To Attend Dietitics Association

[illegible]

The Volette

[illegible]

Master of Your Fate?

[illegible]

VANGUARD THEATER TO PRESENT PLAY 'THE TENDER TRAP'

[illegible]

FACULTY --

(Continued from page 1)

[illegible]

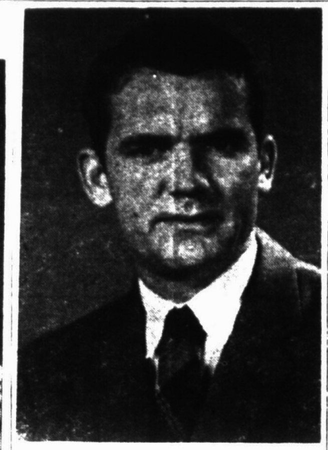

DR. GRAHAM J. DAVIS

Dr. Graham J. Davis, assistant professor of biology, will teach biology and zoology. He received his Ph.D. degree from the University of North Carolina, the M.A. degree from Peabody College and did his undergraduate work at East Carolina College. He was research assistant at the University of North Carolina for two years. He taught for three years at Brenau College, Gainesville, Georgia. Dr. Davis was born at [illegible]enton, North Carolina. Dr. and Mrs. Davis are making their home on Oxford Street. They are members of the Methodist Church and Mrs. Davis is teaching in the Martin elementary school.

[illegible] O'NEIL FUSSELL

[illegible]

MRS. GENE H. ROBERTS

Mrs. Gene Herman Roberts, instructor of physical education, received her B.S. degree in physical education at Middle Tennessee State Teachers College after attending UTMB two years. She is the former Miss Katherine Ams[illegible] and was born in Union City where [illegible] making her home with her [illegible]. She is a member of the Baptist Church.

DON M. [illegible]

[illegible]

MRS. JACK SHANNON

Mrs. Jack Shannon, instructor in biology, received her B.S. degree at the Martin Branch. She is the former Miss Barbara Miles, daughter of Mr. and Mrs. Leonard Miles of Martin. Mr. and Mrs. Shannon live on Fonville Street. Mrs. Shannon is a member of the First Baptist Church.

[illegible] Miss Franks was born at Hazard, Ky. She is a member of the Baptist Church and is making her home on Fonville Street Extended.

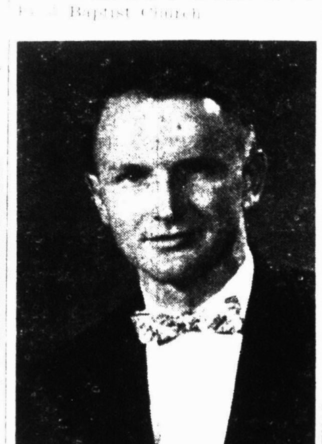

DR. ALFRED HEBER TAYLOR

Dr. Alfred Heber Taylor, associate professor of English, received his Ph.D. at the University of Mississippi, his M.A. at Vanderbilt, and his B.A. at the University of Arkansas. Before coming to the Martin Branch he was head of the department of journalism at Abilene Christian College. During World War II he served with the U. S. Army in the European Theatre of Operations. Dr. Taylor was born in Friendship, is married and has one child. He is a member of the Church of Christ. Dr. and Mrs. Taylor are making their home on McGill Street.

(Continued on page 4)

Dr. W. R. Powell Speaks To Students

By JACK SHANNON

Dr. W. F. Powell, pastor of the First Baptist Church of Nashville, Tennessee, for thirty-four years, spoke to the UTMB student body Thursday afternoon, September 27.

Dr. Powell is a dynamic speaker and great man. Many people share this opinion for when he resigned as pastor of Nashville First Baptist Church at the age of seventy-seven the church immediately elected him as pastor emeritus for the rest of his life. Among other things, Dr. Powell has four honorary Doctor's Degrees, one of which was bestowed by a Presbyterian college. Dr. Powell has been commissioned a colonel on the staff of four different governors of Tennessee. He is a member of the Tennessee Historical Society and serves as trustee of Belmont College and the Baptist Hospital in Nashville.

Dr. Powell brought one of his most outstanding messages, "Visions of Youth," to the UTMB group. According to Dr. Powell, life is conditioned by vision, life is constructed along lines of vision, and life is consecrated in obedience to vision. He pointed out that there are three kinds of vision; eyesight which is observation, insight which is understanding, and foresight which is faith. In a most forceful manner, Dr. Powell gave the group a glimpse of the magnificent work of God beneath the earth's surface, upon the earth, and within the surrounding universe. Then he challenged each student to set for himself unsurpassed visions and to realize those visions through faith.

Enrollment Here Tops 800 Mark

By MARTHA FISHER

The enrollment for UTMB reached 804 students, the largest since the establishments of UTMB. This shows an increase over last year's enrollment of about 60 students. The number, broken down into class enrollment, is: freshman class, 385; sophomore class, 265; junior class, 61; and senior class 43. The division of students in the curriculums are: Agriculture, 177; Business Administration, 101; Education, 100; Engineering, 158; Home Economics, 98; Liberal Arts, 127; 13 special students, and 32 unclassified students.

The freshman class enrollment showed an increase of about 12% over last year's enrollment. Also, there is an increase of 25% freshman women compared to the 1955 statistics. The curriculums that showed the greatest increase were Education and Engineering. The demand for teachers is becoming greater each year, and the need for skilled men in the field of engineering is encouraged.

According to Dean Paul Meek, the reason we did not realize our full expectation this year in enrollment is two fold: the veterans' enrollment fell 25% from the expected 135 enrollment, a drop which was not expected until winter quarter; and, the administrative council established a new ruling which prevented 25 returning students from re-entering UTMB.

Next year we hope the new women's dormitory will help to increase the enrollment. In addition, the expansion program may be in affect making it available to get a wider and more complete scope of studies here at UTMB. The expansion committee is now making a study of the need for the Martin Branch expansion. Some action will be taken in the next few months.

Barrus Nichols, Ag. '56, is coaching and teaching at North Side High School, Madison County.

Mr. James R. Nichols, UTMB '47-'48, visited the campus this summer. He plans to complete his work for the Doctoral Degree in Dairy Science in the near future and return to duties at UTMB.

Fashions and Fads

By ELEANOR GRESHAM

Rock and Roll is raging the country, and there's not a better place on the UTMB campus to "get in the groove" than at the Wagon Wheel on Thursday nights. Not only can you bop to the latest Elvis records, but you can also see the campus cats in their sportiest outfits, selected especially to attract the best of dancing partners.

The Freshmen are really "on the

ELEANOR GRESHAM

ball" in making the place with the "Hernando's Hideaway" atmosphere their headquarters from 6:45 to 8 on these "real gone" nights. Although the upperclassmen consider the Freshmen as "crazy mixed-up kids" at times, there's one way they don't have that "Casual Look," for the girls from each of the dorms have their green beanies squared away in such a manner that one look identifies their place of abode. For you boys who don't know yet, Freeman Hall girls wear their beanies cocked on the back of their heads with the bills in front, while the Oxford House girls are identified with their caps in the position with the bills in back. Reed Hall requires beanies to have that "plopped" look with the bills squared low on the forehead; you can's miss the KAT (Kappa Alpha Tau) on the upturned bills of the Lovelace frosh with their bills similarly squared. This is one fad that will stick around until Homecoming, so you boys won't have to worry about where to escort those girls after an evening at "Ye Olde Wagon Wheel."

But freshmen aren't the only ones with the spotlight, for a modern version of "Ling, Ting Tong" is Joyce Bizzelle, who was seen with a sheath dress with a white and pale green print fashioned with the Oriental look with mandarin collar, slit sides and complete with white frogs accented there. She looked straight from China Town, but she didn't have a thing on Nick Thomas in his rust brown silk cotton shirt featuring short sleeves, and the "cut in-one" collar so popular with the real hep cats nowadays. No wonder the girls were singing, "Don't Be Cruel!"

Speaking of stripes, James Hall was **"Nothing But a Hounddog" in his knit shirt with stripes going** horizontally. **It featured the new** slit Italian neck, **the sleeves were** pushed up to his elbows, adding to the casualness of his outfit. **"Too** Close for Comfort" **might describe** the tiny pin stripes of **Gene Wimbleton's** shirt. **His long sleeve** spot shirt **was black and green** stripes, and one had to look **real** close to distinguish which **was** which. It looks as though **the** boys are "Reddy Teddy" **with the** stripes, for **Hayes Henson wore a** blue and white striped **sport shirt;** and Robert Nance **chose a grey and** white horizontal **striped front with** solid gray back for **his Italian** styled shirt.

Stripes are by no means confined to the stronger sex, for Peggy Williams' red and striped cotton long torso dress gave the appearance of candy canes. The canes might have been slippin' and sliding all over her dress, for stripes on the scooped neck bodice with three-quarter length sleeves were horizontal while those on the full skirt were vertical. Bias cuffs at the hipline and neckline gave an added zest to this treat.

With the weather as confusing as "flying saucers," cottons weren't the only styles seen at the Wagon Wheel. Some girls selected sweaters and skirts and several jumpers were also in evidence. Kay Howard had plenty of freedom to "rip it up" in her permanently pleated heather-brown orlon skirt. With it she wore a dark teal-blue orlon sweater with the new mock-turtle neck. A darker shade of brown was selected by Janice Myers for her sheath jumper of orlon and wool. A kick pleat in back and two set-in- pockets were features, along with a narrow belt of self fabric. She can really set the good times rollin' when she accents the scooped neck with a beige, long-sleeved shirt blouse which can be worn buttoned or open at the neck.

You don't know how lucky you are, Mary McCorkle, to own such a luscious-looking pink blouse. The Marby cotton blouse has short sleeves and a frilly ruffle down the front. Pin tucks on each side added a feminine touch which drew an "I want you for my baby" cry from all her dancing partners.

Hits from all over the campus are seen as the campus cats really "rock and roll" at the Wagon Wheel, and when "Good Night Sweetheart" is heard, most of the guys and gals are "Too Pooped to Pop." But there's one thing for sure; they'll be there again next week in the latest campus "Fashions and Fads."

Times change. Mother used to blush when she was ashamed, but daughter is ashamed when she blushes.

VAUGHN'S
Westinghouse Appliances & Furniture

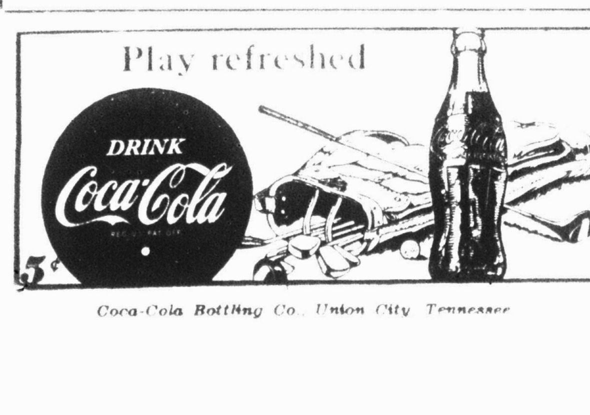

Coca-Cola Bottling Co., Union City, Tennessee

Phone 9651
Martin, Tenn.

Power Up—With Power X
SINCLAIR
Extra Duty Motor Oil
GASOLINE
University Service Center
Phone 402
University & Lovelace
Martin, Tenn.

LIBERTY SUPER MARKET
"Always Buy the Best for Less"
SELF-SERVICE FREE PARKING
PHONE 7261 MARTIN
Fulton Hwy.

BEARD CHEVROLET COMPANY
Sales SUPER CHEVROLET SERVICE Service
Martin PHONE 292 or 293 Tenn.

Whether you want a sandwich, dinner or a cup of coffee
THE T ROOM
IS THE PLACE TO GO
Phone 7204 Martin

RAMBLING THROUGH REED HALL

By PEGGY WILLIAMS

All you foreign "Kats" who haven't chanced stumbling on our humble homestead have missed the *most* to say the *least!* You won't need a road map to find it 'cause it's the home and chief headquarters for such major organizations as DDDOA (Dirty Deed Doers of America).

Just hop on one of Mr. Mack's passing cows that happen to be tipping by and let me show you our fabulous abode universally known as Reed Hall.

Let's stroll inside and watch the fireworks.

As we enter we are confronted with the world's largest clock. Looks as if Janice Myers has set it back again. She wants to spend every spare second with "Slop Slinger" Thornton (better known as Old St. Nicholas).

Isnt our TV the greatest? We are competing with the boys' dorm for the highest antenna. Our main purpose in purchasing the set was for the benefit of Helen Cherry, who is a dedicated *Elvis Presley* fan. I don't know but I've been told Ruthie Caltharp is helping Elvis in the love scenes of his new picture. She is currently writing a book on it. Some people have all the luck.

Let's stroll on behind the Iron Curtain. Seems as if Ann Coltrains room is the new resting place of the peanut machine. Isn't nice to hoard peanuts from upper classmen, Ann.

Roommate Betty Nichols has posted claims on our boy, "Kool Jule."

Down seven paces to the left we find Kay Howard, who is looking very stoop-shouldered these days from wearing "Porky" Patterson's classring (the degree the modern day woman suffers!)

On the steps the "Steady Teddies" are meeting to discuss daily problems with today's man. Members present are Helen Smythe, Linda Stanfill, Janice Mitchell, Suzy Brundige, Doris Hettinger, Eleanor Gresham, and "Tiz" James. Personal advisor Bettye Privette is lecturing on "What to do with him after you get him."

I hear "Ape Call" so we must continue our travels next week when we'll go rambling thru Reed.

Officers for the Junior Class are Peggy Williams, ASC representative; Jimmy Wayne, vice-president; Pat Kirk, reporter; Lawanna Walker, secretary-treasurer; Jere Freeman, president; and Joyce Thomason, Annual representative.

T-CLUB ELECTS YEAR'S OFFICERS; JOHNSON NAMED PRESIDENT

By KARMON COWELL

The T-Club held its first meeting September 27 for the purpose of electing officers for the coming year.

Our new officers are: President, Mack Johnson; Vice - President, Hugh Lashlee; Secretary-Treasurer, Marilyn Hancock; Reporter, Karmon Cowell; A.S.C. representative, Eleanor Gresham.

In our scheduled meeting October 8, our representatives to Retreat gave a detailed account of the various activities in store for the coming year.

Important business included setting up the Clint Edmiston Fund and the appointment of committees to investigate the possibilities of having an annual award to the most valuable player in football, basketball, and tennis.

After careful consideration, the club has decided to permit all eligible students, upon the payment of their dues, to attend the meetings even though they have not been initiated. Hopes should not become too high, though, for initiation time will surely arrive.

LEONARD ARNN
THE INSURANCE MAN
ARNN INSURANCE AGENCY
Lindell St. • Martin, Tenn. • Phone 498

BENNETTS, Inc.
"Best in Men's Wear"
McGregor Sportswear
Van Heusen & Emo Shirts
Esquire & Holeproof Socks
Florsheim Shoes
PHONE 479 — MARTIN
Western Union Service

HOLLOMON'S DRUGS
Phone 335
MARTIN

WEST SIDE GROCERY
A Leadway Super Value Store
WILLARD ROOKS
MARTIN, TENN.

Church of Christ Organizes Group For Students

By FRANK WILLIAMS

Dean Paul Meek has given authorization for the organization of a Church of Christ Youth Group. The group will meet every Tuesday night with David D. Davidson, minister of the Church of Christ, in charge.

The group will meet in the Administration Building in room 202. The time has been set for 6:30 to 7:15.

The officers for the Youth Group were elected the first and second meetings and include: Douglas Hayes, Student Leader; Jerry Watson, Assistant Leader; Beverly Dawson, Secretary; and Frank Williams, Reporter. Mr. Allison, Mr. Taylor, and Mr. Parish are the faculty advisors.

The time within the meetings will be made up of songs and fellowship and talks of interest to college students. Everyone is invited to attend and notices of each meeting will be placed in the Post Office boxes.

FUTURE TEACHERS OF AMERICA MEET

By RUTH COLTHARP

The Future Teachers held their first meeting of the year Monday night, October 1. Mr. Gallien gave a short talk and introduced Mrs. Walker, who is to be the new cosponsor along with Mr. White.

The following will serve as officers for the fall, winter and spring quarters: President, Tommy Lovell; First Vice-President, Helen Cherry; Second Vice-President, Bobby Goodman; Third Vice-President, Sandra Roush; Secretary, Bettye Privett; Treasurer, Mary Elizabeth Grabiel; Reporter, Ruth Coltharp; and ASC Representative, Vernon Adcock.

After the meeting refreshments were served.

DELTA PHI DELTA HAS FIRST MEETING

Delta Phi Delta held its first regular meeting on Tuesday, September 23.

President Marjorie O'Brien presided and Joyce Owens had the devotion.

Officers were elected who are as follows: Vice-President, Ruth Caldwell; Secretary and Treasurer, Kay Groves; A.S.C. Representative, Kate Dean; Reporter, Barbara Thornton and Annual Representative, Nancy Stewart.

After the business meeting upperclassmen drew for little sisters.

Cavit Cheshier, Ag. 1953, is enjoying his new work as Field Worker for the Tennessee Education Association.

McADOO'S PHARMACY
Lindell St.
Phone 239 Martin

Two UTMB Seniors Return To Campus To Be Married

By BETTY HENSON

Miss Wanda Nell Hopkins, the daughter of Mr. and Mrs. Samuel Hopkins of Trenton, and Bobby Gene Smothers, son of Mr. and Mrs. Halibert Smothers of Camden, returned to the UTMB campus to share with school friends their wedding ceremony Thursday afternoon, September 18, at 4:00 o'clock in the Methodist Church Chapel, Martin.

The Reverend Lowell B. Council officiated, using the double ring ceremony. Nuptial music was presented by Dixie Dyer of Petersburg, organist, and Robert Bedwell of Friendship, soloist. Wagner's wedding march was used for the processional and Mendelssohn's wedding march for the recessional. Traditional wedding music was played during the lighting of the candles and during the ceremony. Mr. Bedwell sang "Always."

The bride wore a becoming white faille sheath dress, matching accessories, and a purple-throated orchid. For her something old, she wore pearl earrings. For her something borrowed, she wore a blue lace trimmed garter from the Nu Kappa Nu girls.

Mrs. Janice Joyner Maclin was the bride's matron of honor. She wore a blue silk shantung sheath with white accessories, and a corsage of white carnations.

Warren Hall Maclin of Friendship was best man. Usher-groomsmen were Dale Freeman of Troy and Malcolm Gallagher of Waynesboro.

Through a barrage of rice and many well wishers, the bridal couple made their way to a gaily decorated car and left for a short honeymoon. They are at home in apartment 4, 109 University Street, Martin, while they are attending the University of Tennessee, Martin Branch as seniors.

Ag Club Names Officers For Fall

By MARK FARRAR

The Ag Club has named its officers for the Fall quarter.

They include: President, Jule Nance, junior from Alamo; Vice-President, Gary Duren, a senior from Waynesboro; Secretary, Myles Carpenter, a senior from Moscow; Reporter, Mark Farrar, sophomore from Shelbyville; A.S.C. representative, John White, sophomore from Martin; Sergeant-at-Arms, Lee Wood Jones, a sophomore from Millington; and Critic, Glen Headden, senior from Yorkville. Bobby Smothers, senior from Camden, was elected treasurer, and will serve for the full year.

These officers are working hard on the annual Barnwarmin trying to make it the biggest and best one yet.

We would also like to welcome to the Agriculture faculty, Mr. Harrison Yocum.

Annual Heads Are Named

Chosen as co-editor of the UTMB Volunteer for 1956-57 are Barbara Brooks and Betty Samples. Working with them as Business Manager will be Jule Nance.

Miss Brooks, daughter of Mr. and Mrs. B. G. Brooks of Memphis, is a sophomore in Education. She is also president of Nu Kappa Nu and served on the annual staff last year.

Miss Sample, daughter of Mr. and Mrs. Forrest Sample of Rutherford, is a sophomore in Home Economics. She is a member of the Reed Hall Council and served on the annual staff last year.

Nance, son of Mr. and Mrs. Jule Nance of Alamo, is a junior in Agriculture. He is president of the Ag. Club and he also served on the annual staff last year.

Other staff members and plans will be announced at a later date.

Veterans Club Has Special Meeting; Officers Elected

The Veterans Club held a special meeting on Wednesday, September 26, in the Student Activities Building lounge. The meeting was call by President Dickie Cooper, who welcomed all new veterans to the club.

The first item of business was the election of officers for the fall quarter. All officers except the president, who was elected last spring, were elected. Officers for the fall quarter are Dickie Cooper, of Maury City, president; Ben Dougles, Lexington, vice-president; James Matheny, Union City, secretary - treasurer; David Shoaf, Covington, reporter; and Norman Spenser of Medina, ASC representative.

Other business disposed of was the decision to send the ASC representative to the A.S.C. retreat and to get the Veterans Advisor from Dyersburg to address the club as soon as possible. The club decided to sponsor Sadie Hawkins Day again this year for the fall quarter party. A banquet will be held winter quarter and a picnic spring quarter.

William Penn won the door prize of two dollars. There were approximately 45 members present but there were a large majority of veterans missing. All veterans who are not members of the club are urged to join. The club meets in the lounge of the Student Activities Building at 7:00 P. M. on the second and fourth Mondays. VETS, THIS IS A CLUB TO HELP US; COME OUT AND SUPPORT IT.

Jack Knepp, Ag. 1955, and Miss Sarah Sutton of Savannah were married Sept. 15, 1956. They are at home in Savannah where Jack is the Assistant County Agent of Hardin County.

Bob Kirk, UTMB '53, '54, '55, '56, visited on the campus October 1. Bob and Bill are on furlough from Ft. Chaffee, Arkansas.

Home Economics Club Has Year's First Meeting

By MARTHA FISHER

The Home Economics Club gathered for their first business meeting of the year in the ABL Building Monday night, October 1.

Miss Martha Phillips, president of the Home Economics Club, welcomed the new members of the club for the students, and Miss Mary Ida Flowers, acting head of the Home Economics Department, welcomed them for the faculty and told them briefly what the Home Economics Club means.

Following the welcome, the officers were introduced. They are: Martha Phillips, president; Joyce Bizzelle, first vice-president; Pat Kirk, secretary; Marjorie O'Brien, treasurer; Martha Fisher, reporter, Mis Aaltje Van Denburg and Miss Ruby Whitehead, sponsors.

The offices of second vice-president and ASC representative were left vacant due to students not returning. Annette Connor and Ann McHugh were elected to these offices respectively. Annette is a sophomore from Fulton. She is the daughter of Mr. and Mrs. M. B. Connor. Ann is a freshman from Trenton and is the daughter of Mr. and Mrs. Howard McHugh.

Eugenia Jetton, who is chairman of the ways and means committee, presented some plans for the school year. For the second year the Home Economics Club will make and sell UTMB birthday calendars. Also another project discussed was making and selling boxes of cookies at Christmastime. Joyce Bizzelle, who is in charge of the Home Economics socials, introduced plans for the first social of the year.

A total of 57 Home Economics Club members were present at this meeting. With the large number in the club, we want our club to be one of the most outstanding for this school year.

Y.F.&H. Meets, Elects Officers For Fall

By RAYMOND BRYANT

At a meeting held Wednesday, Sept. 26, the Young Farmers and Homemakers Club of UTMB met and elected the fall quarter officers.

L. B. Marshall was chosen by the group to lead them as president. The other officers that were elected to assist him were: Vice-President, Harry Jetton; Secretary-Treasurer, Eugenia Ellis Jetton; Program Chairman, Melvin Humphreys; ASC Representative, Norma Schwann; Annual Representative, Betty Nelius; Reporter, Raymond Bryant; and Sponsor, Mr. Yocum.

The Young Farmers and Homemakers organization on this campus is about the newest club around. It was formed last year by twenty-three UTMB students. The club this year hopes and expects to largely increase its membership. For entertainment on the campus, the club hopes in the future to sponsor a square dance.

Membership in the organization is open to anyone who is interested in the work of farm youth.

FREEMAN HALL'S UPS AND DOWNS

By LAWANNA WALKER and NANCY STEWART

Have you ever tried to dream you were in some beautifully beautifully picturesque place when you really sat in a dreary, dull dump? The girls in Freeman Hall don't have to retire to dreams because to them the Pink Palace, or, as most Home Ec. girls would say, Frank Lloyd Wright's most modern home could not compare with our newly renovated dorm. The plastered walls, new floors, tile baths, and fresh paint job all help to lend an air of cleanliness and cheer, not to mention the numerous other repairs. We didn't complain too much about it like it was, but now that it has had a "face lifting" we really appreciate our home-away-from-home.

A home-away-from-home is truly our goal. The freshmen are about to get settled to being in college, if that is possible. It seems that each year there is better cooperation than the year before. Maybe this is a natural feature of life, but this year's freshmen have gotten into the swing of things in an unusually nice manner. Whether the "big sisters" are helping any has not been proven theoretically or by chemical analysis, but some of the problems that the freshman girls bring to their big sisters make you believe something's going on. The tables may have to turn because Patsy Simmons may have to call on her little sis for advice.

Congratulations are in order to several of our girls on being elected officers of various classes and organizations on the campus. They are: Barbara Thornton, Freshman A.S.C. representative; Nancy Stewart, Freshman annual representative; Carolyn Gaba, Sophomore A.S.C. representative; Lawanna Walker, Junior secretary;treasurer; Joyce Owens, Senior secretary - treasurer (incidentally Joyce is the first four year secretary on the campus. Congratulations!); Mary Elizabeth Grabiel, Education treasurer; Marilyn Hancock, T Club secretary; Annette Conner, Home Ec. vice-president; Ann McHugh, Home Ec. A.S.C. representative; and Diane Palmer, Business Club secretary. We're proud of them, but we must go further than that; we must be behind them, and all the officers, 100% and work with them anyway possible.

In case you heard all the comotion in Freeman Hall the other night and wondered why the jazzy music after the pep rally, it was a little "jam session" of jazz, playing before a jam packed living room. Paul Ivy, Melvin Humphrey, and Harry Jetton, accompanied by Ann Stanford, let loose with some good ole Dixieland jive. Queen of the blues, Joyce Owens, chimed in for an added feature. If you were one of the few unfortunate persons who missed this first session, you'd better drop in sometime because one never knows when the music is likely to start.

Freeman Hall has serious moments along, too. The Wednesday night devotions bring all the girls together in a circle of Christian fellowship that help to lift some of the burdens from our shoulders for a while.

It wouldn't be true to say that Freeman Hall's a place of peace and quiet of phone calls from Dallas, Texas, and the like, because there's usually a little gossip in the air. Whatever it may be we love Freeman Hall.

Liberal Arts Club Names Officers

On Monday night, September 24, the Liberal Arts Club held its first meeting of the quarter. The purpose of the meeting was to elect officers for the coming year.

The new officers elected were: President, John Gallien, a sophomore in Pre-Dentistry from Martin; Vice-President, Bobby Clendenin, a junior in Pre-Medicine from Martin; Secretary, Paul Norman, a junior in Pre-Dentistry from Waynesboro; Treasurer, Madison Buckley, a sophomore in Pre-Medicine from Martin; and A.S.C. representative, Douglas Haynes, a junior in Pre-Medicine from Ridgely.

On Monday night, October 1, the Liberal Arts Club met in the A-B-L Building for its first regular meeting of the school year. The guest speaker was Dr. T. H. Robertson, who is a former student of UTMB. Dr. Robertson gave a friendly, informative talk on the Medical Units in Memphis. His talk was enjoyed by all present. After the meeting group pictures were taken in the lobby of the building.

REED HALL HOLDS RECEPTION; SHOWS NEW TV SET

By PEGGY WILLIAMS

On Monday, September 24, Reed Hall held a reception from six until seven to display its new twenty-one inch RCA Victor television set. The girls will officially present the set to the new girls' dormitory next year as a gift.

Mrs. Bessie Clifton, dorm mother, and members of Reed Hall received the large company of students, faculty members and friends in the living room.

Strawberry punch, cookies, candy and popcorn were served the guests who remained to enjoy the night's schedule of television programs.

FORMER STUDENT IS NAVAL AIR CADET

John M. Austin of Dyer is currently undergoing training as a Naval Aviation Cadet in the Naval Air Reserve. Austin is stationed at the Naval Air Station, Pensacola, Florida, where he is receiving 12 weeks of pre-flight training. He will later be transferred to either Corpus Christi, Texas, or Hutchinson, Kansas, for advanced training.

Austin entered UTMB in the fall of 1954 and completed his sophomore year here in June of this year. He was a member of the Agriculture Club and Kappa Beta. His home is in Dyer.

Freeman Hall Now A Thing of Beauty After Remodeling

By MARILYN HANCOCK

"Seeing is believing." Well, Freeman Hall is that belief to us. We had been told it would be remodeled when we came back from our summer vacation, but it seemed like one of those impossibilities to us. We, the returning students, are having our first beautiful college home, to the freshman it is the type dormitory home they have formed in their dreams.

Those hectic colors that terrified Miss Van Denburg, our art director, for so long have been replaced with white walls and gray, pink, blue, green and yellow woodwork. The halls are white with light green trim and black and white tile floors. The floors in the rooms, that we were once afraid to put any extra weight on for fear we would all of a sudden be rooming downstairs with the people under us or in the basement or have splinters in our feet have been replaced with gray and black trim tile.

Our former drab living room, that gave one a depressed feeling, has now turned into an attractive spirit-lifting room. It has been remarked, that it is much easier to win a card game in our new living room.

I have given a brief description of how the new Freeman Hall looks but actually words can not express how much it has meant to us. No matter how tired we are when we come back from those 4 to 5 classes we don't feel it at all, for to us we are living in beauty at long last.

We would like to say "thank you" to the people responsible for making Freeman Hall a much more cheerful place to make our home.

THOUGHTS OF A NEW STUDENT

Have you ever thought how nice
it to be
A brand new student at U.T.M.B.?
Friends by the hundred are yours
for the making.
Fun and knowledge are yours for
the taking.

We are young, we are eager and
full of life,
Anxious to live, not afraid to face
strife.
Live each day to its fullest, for
hindsight will tell
That these are the days we will
cherish so well.

—Barbara J. Morman

RILEY'S FURNITURE & APPLIANCE CO.
"Your Frigidaire Dealer"
Phone 418 Martin

ST. CHARLES FLORIST
—JUST OFF UTMB CAMPUS—
"Flowers Arranged As You Like Them"
Special Discounts
To UTMB Students
PHONE 7411 MARTIN

KNOX Hardware Co.
Headquarters for
SPORTING GOODS
224 Lindell St.
Martin, Tenn.

Dine and Dance
at the
STRATA CLUB
Special Discounts
to UTMB Students
Phone 456 — Martin

P & S DRUG STORE
The Rexall Store
Phone 243 Martin

UTMB SPORTS

Boost the Vols

Vols Lose 34 - 0 In Season Opener

By DAN CROCKER

A strong Baylor team trounced the Vols 34-0 in the season opener for UTMB. One of the largest opening crowds of recent years saw the game. The Vols played Baylor on even terms for most of three quarters only to have 20 points racked up against them the final period.

The first half saw the Vols threaten several times. However, a fumble, penalty or the like cost them their scoring opportunities. Baylor was held well in check most of the half, with its one touchdown coming on an intercepted pass. The Vols showed the effects of an opening game as the final quarter approached and Baylor then won as it pleased.

First Half

Baylor won the toss and elected to receive. Manes gained 14 yards, but three plays later UT recovered a Baylor fumble. A penalty on UT ended this opportunity. Play continued evenly with neither team showing a consistent offense. UT was in Baylor territory much of the quarter but could not score. Late in the quarter Manes intercepted a pass by Bayless and ran 60 yards for a touchdown. Manes converted to put Baylor ahead 7-0 at the end of the quarter.

The second quarter was played on even terms. Both teams had opportunities only to lose them on fumbles or penalties. Most of thequarter was played between the 30 yard lines. The half ended with the score still 7-0.

Second Half

The second half was all Baylor as far as offensive threats went. The Vol attack did not click and Baylor controlled the ball most of the time. The UT defense managed to fight off all but one Baylor drive during the third quarter.

The second touchdown followed a drive led by Manes and Walls. Three successive pass completions put the ball on the 5 from where Culbreath plunged over. Manes converted and Baylor led 14-0 as the last quarter started.

Culbreath scored on a short plunge as the fourth quarter began. Following two successive UT off-sides, he added the point on a plunge. Walls and Graning scored later in the quarter as the opening game took its toll on the Vols. Manes added the point both times.

Mac Johnson and Jimmy Pruitt looked good on defense while Bobby Kendrick and Bob Fowler were the Vols' offensive threats.

UTMB	*Pos.*	*Baylor*
Cowell	LE	Chambers
Fitzgerald	LT	Baker
Smith	LG	Kunka
Vestal	C	Moore
Goodman	RG	Marchany
Johnson	RT	Gates
Lashlee	RE	Carter
Bayless	QB	Graning
Kendrick	LB	Edwards
Mays	RB	Schmidt
Fowler	FB	Manes

Northeast Triumphs Over Vols, 31-7

By MAC JOHNSON

The UTMB Vols travelled to Northeast Mississippi Junior College Thursday, October 4, and were defeated by a score of 31-7.

Northeast kicked off and recovered a fumble, placing the ball on the two yard line of UTMB. Two plays later they went over for the score, but failed to make the extra point. After three punts, Northeast regained control and scored, again failing to gain the extra point.

The Vols received the kickoff and following an exchange of punts, Northeast began its third touchdown drive. A thirty-five yard pass and two running plays added six more points to their score, and a successful extra point try made the score 19-0. The first half ended with UTMB on the two yard line of Northeast due to a blocked punt.

The second half kickoff was returned to Northeast to their thirty-five and they were then forced to punt. A fumble by UTMB set up another TD for Northeast. The score came on a thirty yard pass; again the try for extra point was unsuccessful. The Vols' only score followed a series of Lane to Groves passes. The extra point was also added by a pass, this time from Lovell to Groves, ending the third quarter with the score 25-7.

The fourth quarter saw Northeast march seventy yards to score their final marker. The end of the game found UTMB holding firm on their own two yard line.

Outstanding players for the Vols were Joe Lane, Bobby Fowler, Bobby Kendrick, and Jerry Groves on offense, Bobby Goodman, Billy Smith, and Charles Youngerman on defense.

Former UTMB Athlete Is Star At Iowa State

By MAC JOHNSON

Charles Latting, a former football star at UTMB, is currently headline news at Iowa State College in Omes, Iowa. Latting has starred in his team's first two games against Denver of the Big Seven and Northwestern of the Big Ten.

In the Northwestern game, Latting scored both of his team's touchdowns, although Northwestern won 14-13. Latting scored once on a 55 yard run up the middle and again on a 15 yard end run. In the season opener he scored the winning touchdowns as Iowa State upset Denver 13-10.

Latting attended UTMB from 1953 to 1955. He lettered twice for the Vols although handicapped by injuries both seasons. He received a grant-in-aid scholarship in 1955 from Iowa State. He played high school ball at Collierville, where he received honorable mention for All-State.

Basketball Practice Is Underway Here

By DAN CROCKER

Practice sessions for this year's basketball squad are already underway. The call for prospective players was issued by Coach Floyd Burdette the second week of school.

Returning lettermen are Jimmy Young, Pete Kirk, Paul Kelley, Bob Gregory, Nelson Edwards, Bobby Pipkin, Frank Overton, and Jule Nance. Young and Kirk are seniors and Kelley is a junior. The others are sophomores.

Coach Burdette stated that the freshman crop looks promising. He added that after losing all five of his starting lineup, the freshmen will play a vital role in the success of this year's team.

Freshmen on the squad include Don Browden, Pete Beecham, Billy Rucker, Edward Jones, James Wilhaucks, Jim Powell, James Hart, and Kenneth Houston.

Bobby Phillips, Ag. '54, married Miss Ywain McMahan of Manchester. Ywain is a U.T. graduate of the College of Home Economics. Bobby is in the Army and he and Ywain will be going to Germany soon.

SKATING IS FEATURE AT HOME EC SOCIAL

Friday night marked another successful Home Economics social when several Home Economics majors and their dates traveled to the skating rink on the Martin and Sharon highway to enjoy an evening of ups and downs, thrills and chills, and round and rounds.

Oh yes, and instructors were there too to give aid to teachers of "Child Development" and "Foods" as well as a few others that possessed the daring desire to learn to skate.

At intermission we were treated with soft drinks to quench our thirst and delicious home-made cookies.

Members of this year's Cheerleaders squad are Eleanor Gresham, Kay Pritchett, Betty Nichols, Jimmy Reeves, Linda Stanfill, Barbara Thornton, and Marilyn Hancock.

Four New Cheerleaders Chosen From Nineteen

By HELEN CLAIRE CHERRY

The new cheerleaders for 1956-57 were announced Wednesday night, September 26, in the gymnasium. From the nineteen tryouts four were chosen. They are: Betty Nichols, freshman, Home Economics, Alamo; Kay Pritchett, sophomore, Education, Munford; Barbara Thornton, freshman, Business Administration, Union City; and James Reeves, freshman, Agriculture, Covington.

The returnees include Marilyn Hancock, senior from Springdale. She is our second four-year cheerleader at UTMB. Linda Stanfill, sophomore from Henderson, is in her second year of cheering for the Vols. Incidentally, she's the "Tennessee Spirit" girl. Pert little Eleanor Gresham, a sophomore cheerleader from Bartlet, was there encouraging the try-outs.

When the tryouts were over, Coach Henson and Coach Caroll introduced the football squad. A finer looking group of football players will not be found. They all had determination in their eyes and victory on their minds.

All the cheerleaders got together and led the spectators in a rip-roarin' yell.

Let's be sure to support our team and our cheerleaders by being at all the pep rallies and football games. Those cheerleaders have a tough job as well as the players, so let's help them to help our boys on to victory.

Let's really get that *school spirit*.

Formed Student Inks Contract With Phils

By ALBERT CHAMBERS

Baseball for 1956 is about over, but next season could be the beginning of the road to the major leagues for a former UTMB student of the 1954-1955 session. Charlie Richardson of Friendship has a contract with the Philadelphia Phillies and will report to the Phillies' training camp next spring.

Charlie has had part of a year of professional experience with the Pulaski, Virginia, farm club of the Phillies. He played there during the 1955 season. The pressure of a pennant race caused the Pulaski manager to call on Charlie a little too regularly, and a sore arm and a foot injury resulted. He missed this season as the result of an operation on his injured foot. Charlie has great hopes for next spring. Who knows, it could be his lucky year after so much hard luck.

Business Club Meets For Second Time

By DORIS HETTINGER

The Business Club held its second meeting Monday, October 8, at 6:45 in the Administration Building. The purpose of this meeting was to welcome the new members into the club.

Football Prospects Look Promising

After losing to Baylor 34-0 the 1956 UTMB squad returned to practice sessions that separate the men from the boys.

With ten returning lettermen the team is supported by twenty-two newcomers. The ten returning lettermen are Karmon Cowell, James Davis, Glenn Dyer, Robert Goodman, Clarence (Mac) Johnson, Hugh Lashlee, Tommy Lovell, Bob Kendrick, Jimmy Pruitt, Billy Smith, and Charles Youngerman.

The newer members of the squad—some are freshmen and some sophomores—are Jackie Acor, Vernon Adcock, Monte Bayless, D. D. Coppedge, Charles Davis, Bobby Fowler, James W. Graves, Jerry Groves, Joe Gore, Ralph Mays, John McLaughlin, Buddy McMackins, Donald Moran, James Nutt, Ray Pollard, James Rinehart,, Norman Spencer, Vance Turman, Bruce Vestal and John White.

According to Coach Henson some of the most promising freshmen players are quarterback Monte Bayless from Bruceton, Bob Fowler, fullback, from Tiptonville, end Jerry Groves from Dover and halfback Ralph Mays from Humboldt. The center position is pretty well contested for by Vance Thurman (Savannah), Bruce Vestal (Jackson) and John White, Martin.

Karmon Cowell, Mac Johnson and Hugh Lashlee are three of the old hands who are playing their third season at UTMB and according to Coach Henson they are doing an able job.

Little Jimmy Pruitt, the 123 lb. halfback, in Coach Vaughan's estimation, is one of the best defensive men on the team. He said one reason for Jimmy being one of the hardest tacklers was his will to win.

The coaches are: head coach, Henson; backfield coach, Vincent Vaughan; and end coach, Robert Carroll. Mr. Carroll received his first two years of college here at UTMB and his B.S. degree at the University of Wyoming.

The managers are David Forrest, Charles Orr, and Philip McEnany.

'T' CLUB REQUESTS NO OTHER LETTERS EXCEPT T BE WORN

The "T" Club would like to request that each student on the campus remember that he is now a part of the University of Tennessee Martin Branch and thtat in respect to the University, he or she remove all "letters" other than those earned at the University.

We feel that your co-operation will create a more wholesome atmosphere among the student body and make for more school spirit.

Intramurals

By HELEN CLAIRE CHERRY

Intramurals provide an opportunity for everyone to participate in team and individual sports no matter what your athletic ability may be. It enables people to work off excess steam and energy. In high school students were pretty active, but when they get to college they tend to slow down, where sports are concerned — this is where intramurals come in.

The most important reason for having intramurals is fun or group participation. Relaxation from studies for awhile and engaging in some good ole wholesome fun is another important factor to be considered. The team sport for this quarter is volleyball, and it will begin in about two weeks. The individual sport is table tennis.

New students, freshmen and transfers, will be assigned to teams sometime this week. After being assigned to a color team, students will remain on that team for as long as they are at the University.

The Intramural manager is Kate Dean, a sophomore from Crockett Mills.

Team captains are:

Orange: Sylvia Petree, Lovelace House

Red: Linda Stanfill, Reed Hall

White: Suzy Brundige, Reed Hall

Blue: Doris Hettinger, Reed Hall

Yellow: Billie Poston, Reed Hall

Green: Faye Hunt, Freeman Hall

Black: Eleanor Gresham, Reed Hall

Brown: Kay Pritchett, Freeman Hall.

Watch the intramural bulletin board outside Miss Giles' office for any news of intramurals.

Support your team by being present at all events. Each time you participate in intramurals you receive a point. At the end of the year, all the points are added up and the person with the highest number of points will receive a medal. That's something to work for.

Remember, intramurals are for YOU!

Our New Addition ... The T Room

By JANICE DARNELL

The T Room is a new modern restaurant across from the boys' dorm. It is a definite asset to our college. The T Room is convenient, and is also very attractive and serves a variety of good food. There is always a crowd at meal time and for coffee after social events.

It has added a bit of spice to our campus.

Mr. Hiram Boyte, owner of the Dinner Bell, owns and operates the T Room.

The name within itself—The T Room—is significant of our school and school spirit. It is just another step in the growth of UTMB.

Frosh Class To Meet

A meeting of the Freshman Class will be held at 7:30 p.m. Thursday, October 11. It is important that all freshmen attend.

FACULTY - -

(Continued from page 2)

MRS. BYRON V. WALKER

Mrs. Byron V. Walker, assistant professor of education, received her Master of Education and B.S. degrees from the University of Chattanooga. She has taught in the Hamilton County schools; Osborne High School, Walker County, Georgia; and the Bibb County schools in Alabama. She was born in Blockton, Alabama, and is a member of the Presbyterian Church. Mr. and Mrs. Walker have four children and are making their home in an apartment on the UTMB campus. Mr. Walker is an electrical design engineer with the Tennessee Valley Authority.

HARRISON G. YOCUM

Harrison G. Yocum, instructor of horticulture, received his B.S. degree in horticulture from Penn State University. He has had ten years experience in plant propagation and greenhouse service. Mr. Yocum was born in Bethlehem, Pennsylvania, and is a bachelor. He is a member of the Evangelical Reformed Church. He is making his home on Moody Avenue.

MISS JOAN FRISBEE

Miss Joan Frisbee, instructor of business administration, taught at The University of Tennessee, Knoxville, before coming to the Martin Branch. She worked for several years as stenographer-bookkeeper for Bryson Oil Company at Harriman. She taught in the Harriman High School and at Mary Hardin-Baylor College, Belton, Texas. She received the Master of Science degree at The University of Tennessee and did her undergraduate work at Carson-Newman College. Miss Frisbee was born at Harriman and is a member of the Baptist Church. She is making her home on Fonville Street Extended.

MAJOR ROBERT R. MARTIN

Major Robert R. Martin, associate professor of military science and tactics, assumed his duties as head of the ROTC program at the Martin Branch August 20. Major Martin has had fourteen years of service with the U. S. Army. During World War II he spent three years in the European Theatre of Operations. He spent eighteen months in the Korean Theatre, including duty in the U. S. police action in Korea. Before coming to UTMB he served as executive officer of the officer-student regiment at the Antiaircraft and Guided Missile Center, Fort Bliss, Texas.

MAX S. KING

Max S. King, part-time instructor of geography and geology, received his B.S. degree from Eastern Illinois State Teachers College. He served for a time as instructor in the U. S. Air Force with the rank of Major. He is married and has one child. Mr. and Mrs. King are making their home in the Old Salem community.

PARADE - -

(Continued from page 1)

be on han dto number cars as an aid for the judges' decision downtown.

7. Helpful information concerning car decorations:

Arkansas school colors: Black and Red

Team name: Indians

8. It is not the wish of the Homecoming Committee to foster the idea of expensive car decorations but rather the originality and cleverness of the individuals.

RETREAT - -

(Continued from page 1)

Liberal Arts Club stressed scholastic standards of all the students in the club. Planned to have professional speakers and shown movies at regular meeting. Planned a social spring quarter and discussed possibility of initiation of new members.

Kappa Alphi Tau planned a Valentine party and a dance in the Wagon Wheel for their socials.

Kappa Beta's purpose is to mention and influence brotherhood among occupants of the men's dormitory. Planned two socials which include student body and faculty members. A Christmas party was planned for boys in the dorm only.

"T" Club aims to set up a Clint Edmiston Fund for hospitalization expenses for broken bones, to work up a most valuable award presentation to the most valuable football and basketball player, and to sponsor a film for Homecoming. For their next meeting they planned for guest speaker and movies.

Young Farmers and Homemakers scheduled many interesting programs, such as a square dance in Wagon Wheel, emphasized the Homecoming Parade, a campus-wide "Tennessee Party" in the gym, and "Cane Jumping."

Veterans Club projected the annual Sadie Hawkins dance, a student talent show, and a banquet. Committees were set to draw up Constitution for the club.

Volette Staff wishes to inform people of campus and alumni news and activities, facts and names, rather than gossip, tend to elevate the prestige of our publication. Cooperation from everyone is requested.

Volunteer Jr. close as co-editors Bettye Sample and Barbara Brooks. Plans were made for the sponsoring of campus beauty and campus leader election. Our annual was one of three out of 24 rated first place in Associated Collegiate Press rating.

Senior Class scheduled to sponsor a basketball game between UTMB and an independent team. As socials, a joint party was planned with the Junior class.

Sophomore Class objectives are to include and interest as many sophomores as possible in class activities, to sponsor a social program beneficial to the class and student body. Socials for the year include: Christmas Dance, informal social of a program and dancing and an outing spring quarter.

After all reports were given the officer groups assembled having all presidents meet with Mr. Elige Culvahouse and Miss Ruby Whitehead; all vice-presidents meet with Mr. Vernon White and Mr. Henry Allison; all secretary-treasurers meet with Mr. John Hamilton and Miss Joan Frisbee and all A.S.C. representatives meet with Mr. Earl Knepp and Mr. Horton.

These officer groups discussed the problems and responsibilities of each respective office.

Recreation and dancing followed these discussion sessions.

Nu Kappa Nu aims to maintain the highest possible degree of friendliness and cooperation within our own organization; to encourage and support participation and cooperation in all phases of campus life, to suggest an organization to include the president and a representative from each of the women's dormitories on the campus, to meet and discuss the various problems which may arise, and to plan an integrated program between dormitories (Inter-Women's Dormitory Council). The three socials of the year were discussed.

. . . YOU ARE ALWAYS WELCOME AT THE . . .
DINNER BELL CAFE
We Specialize in Good Food
Phone 200
113 Lovelace Street Martin

WADE FURNITURE CO.
"Trade with Wade and Save"
Phone 423 Martin